

Academy of Neurologic Physical Therapy Endowment Fund



Impact Report

We are deeply grateful for your partnership with the Foundation for Physical Therapy Research. Your ongoing support is not only generous—it is essential to advancing the work we do together. Because of you, researchers across the profession are able to pursue important questions, generate new knowledge, and strengthen the evidence that guides better care for patients everywhere.

We view this work as a shared effort. Your commitment helps create opportunities for discovery, fuels innovation, and supports a community of researchers dedicated to improving health and movement for all. Together, we are building momentum that will continue to shape and elevate the physical therapy profession for years to come.

It is a privilege to partner with you in advancing research and expanding what is possible.

We have also included the fund reports that combine the Neurologic Physical Therapy Research Fund and the Isabelle Bohman Fund on pages 7 and 8. If you have any questions about the content in this report, please contact Barbara Malm, CEO, at barbaramalm@foundation4pt.org.

With appreciation,

Don Jackson
Don Jackson, PT, MS
Treasurer, Foundation for
Physical Therapy Research

Barbara Malm
Barbara Malm, MBA
CEO, Foundation for
Physical Therapy Research

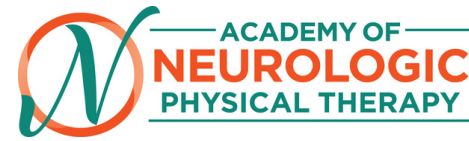

2001

Endowment Created

A snapshot of your endowment's impact over the last 10 years

\$375,000

in Scholarship funding

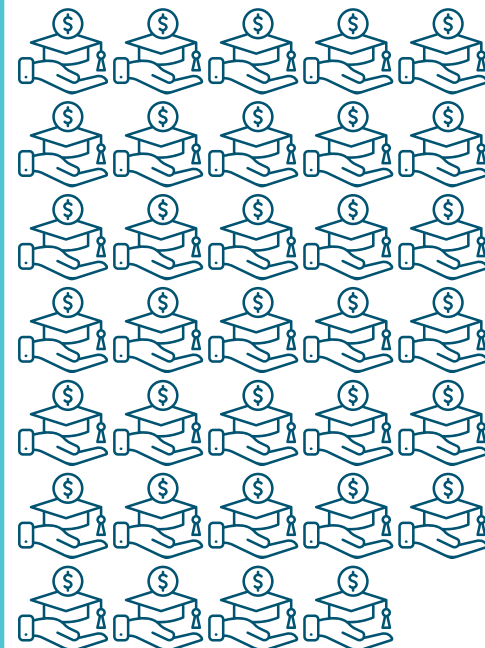

34 Scholarship Recipients

FUND REPORT

Quarter 4 2025

Academy of Neurologic Physical Therapy Endowment Fund

Indices at 12/31/25

Statement of Net Assets (Audited)

For the Twelve Months Ended December 31, 2025

Dow Jones (DJI) - 48,063.29

NASDAQ (IXIC) - 23,241.99

S&P 500 (GSPC) - 6,845.50

	Temporarily Restricted	Permanently Restricted	Total
Beginning Balance 01/01/25	776,003	44,828	820,831
YTD Increases to the Fund	146,436	-	146,436
<i>Investment income (interest and dividends)</i>	21,227	-	21,227
<i>Investment income (gain and losses)</i>	88,862	-	88,862
<i>Contributions</i>	36,348	-	36,348
<i>Endowments</i>	-	-	-
<i>Other</i>	-	-	-
YTD Decreases to the Fund	(30,448)	-	(30,448)
<i>Awards/Grants</i>	(30,000)	-	(30,000)
<i>Investment Management Fees</i>	(448)	-	(448)
<i>Bank Charges</i>	-	-	-
FPTR Administrative Fee	(3,000)	-	(3,000)
YTD Change in Fund Balance	112,988	-	112,988
Current Balance	888,991	44,828	933,819



FOUNDATION FOR
PHYSICAL THERAPY
RESEARCH

FUND REPORT

April 2026

Academy of Neurologic Physical Therapy Endowment Fund

Indices at 4/30/26

Statement of Net Assets (Unaudited)
For the Four Months Ended April 30, 2026

Dow Jones (DJI) - 49,652.14
NASDAQ (IXIC) - 24,892.31
S&P 500 (GSPC) - 7,209.71

	Temporarily Restricted	Permanently Restricted	Total
Beginning Balance 01/01/26	888,991	44,828	933,819
YTD Increases to the Fund	40,230	-	40,230
<i>Investment income (interest and dividends)</i>	8,125	-	8,125
<i>Investment income (gain and losses)</i>	32,105	-	32,105
<i>Contributions</i>	-	-	-
<i>Endowments</i>	-	-	-
<i>Other</i>	-	-	-
YTD Decreases to the Fund	(165)	-	(165)
<i>Awards/Grants</i>	-	-	-
<i>Investment Management Fees</i>	(165)	-	(165)
<i>Bank Charges</i>	-	-	-
FPTR Administrative Fee	-	-	-
YTD Change in Fund Balance	40,065	-	40,065
Current Balance	929,056	44,828	973,884



FOUNDATION FOR
PHYSICAL THERAPY
RESEARCH

SPENDING PLAN

Estimated schedule of support from endowed funds (2026-2030)

Year	Amount	Award Description
2026	\$15,000 \$15,000 \$3,000	PODS I PODS II Admin Fee
2027	\$22,500 \$30,000 \$5,250	PODS I PODS II Admin Fee
2028	\$22,500 \$30,000 \$5,250	PODS I PODS II Admin Fee
2029	\$22,500 \$30,000 \$5,250	PODS I PODS II Admin Fee
2030	\$22,500 \$30,000 \$5,250	PODS I PODS II Admin Fee

Please Note:

- Funding years generally indicate the earliest anticipated timeframe for awards.
- The schedule is based on projected average investment earnings, which may fluctuate. The degree to which actual investment returns differ from projected returns will determine the ability to utilize funds in any given year.
- If there are no eligible applications or if candidates do not score within the fundable range, the award opportunity may be deferred to a future funding cycle when competitive proposal are received.
- The Spending Plan is reviewed and recalculated annually.

2026 Promotion of Doctoral Studies Scholarships

With support from the Academy of Neurologic Physical Therapy Endowment Fund we anticipate awarding three Promotion of Doctoral Studies Scholarships this year. The announcement of these awards will be made by the end of June.

\$7,500 for two pre-candidate students

Supporting the coursework phase of academic research doctoral studies prior to candidacy.

\$15,000 for one doctoral candidate

Supporting the candidacy phase of academic research doctoral studies.

Interested in supporting the Academy of Neurologic Physical Therapy Endowment Fund?

You can amplify your impact in two meaningful ways:

1. Make additional gifts to your fund today
2. Leave a planned gift in your will or estate to ensure your legacy continues for generations to come. Please contact Barbara Malm at barbaramalm@foundation4pt.org



Scan or visit
foundation4pt.org/anpt
to donate directly.

FUND REPORTS

Neurologic Physical Therapy Research Grant Fund and the Isabelle Bohman Fund

The next two pages provide a snapshot of these funds, which are separate from the Academy of Neurologic Physical Therapy Endowment Fund and will support neurology-centric physical therapy research grants in the future.

FUND REPORT

Quarter 4 2025

Academy of Neurologic PT Research & Bohman Fund

Indices at 12/31/25

Statement of Net Assets (Audited)
For the Twelve Months Ended December 31, 2025

Dow Jones (DJI) - 48,063.29

NASDAQ (IXIC) - 23,241.99

S&P 500 (GSPC) - 6,845.50

	Temporarily Restricted		Permanently Restricted	Total
	Bohman	Neuro	Neuro	
Beginning Balance 01/01/25	141,050	-	-	141,050
YTD Increases to the Fund	2,257	472	110,000	112,728
<i>Investment income (interest and dividends)</i>	-	472	-	472
<i>Investment income (gain and losses)</i>	-	-	-	-
<i>Contributions</i>	-	-	-	-
<i>Endowments *</i>	2,257	-	110,000	112,257
<i>Other</i>	-	-	-	-
YTD Decreases to the Fund	-	-	-	-
<i>Awards/Grants</i>	-	-	-	-
<i>Investment Management Fees</i>	-	-	-	-
<i>Bank Charges</i>	-	-	-	-
FPTR Administrative Fee	-	-	-	-
YTD Change in Fund Balance	2,257	472	110,000	112,728
Current Balance	143,306	472	110,000	253,778

*Pledge Summary Report

Pledge Commitment	110,000
Amount Received	(22,571)
Outstanding Balance	87,429

FUND REPORT

April 2026

Academy of Neurologic PT Research & Bohman Fund

Indices at 4/30/26

Statement of Net Assets (Unaudited)
For the Four Months Ended April 30, 2026

Dow Jones (DJI) - 49,652.14

NASDAQ (IXIC) - 24,892.31

S&P 500 (GSPC) - 7,209.71

	Temporarily Restricted		Permanently Restricted	Total
	Bohman	Neuro	Neuro	
Beginning Balance 01/01/26	143,306	472	110,000	253,778
Pledge				-
YTD Increases to the Fund	-	267	-	267
<i>Investment income (interest and dividends)</i>	-	267	-	267
<i>Investment income (gain and losses)</i>	-	-	-	-
<i>Contributions</i>	-	-	-	-
<i>Endowments</i>	-	-	-	-
<i>Other</i>	-	-	-	-
YTD Decreases to the Fund	-	-	-	-
<i>Awards/Grants</i>	-	-	-	-
<i>Investment Management Fees</i>	-	-	-	-
<i>Bank Charges</i>	-	-	-	-
FPTR Administrative Fee		-	-	-
YTD Change in Fund Balance	-	267	-	267
Current Balance	143,306	738	110,000	254,045

*Pledge Summary Report

Pledge Commitment	110,000
Amount Received	(22,571)
Outstanding Balance	87,429

Thank You

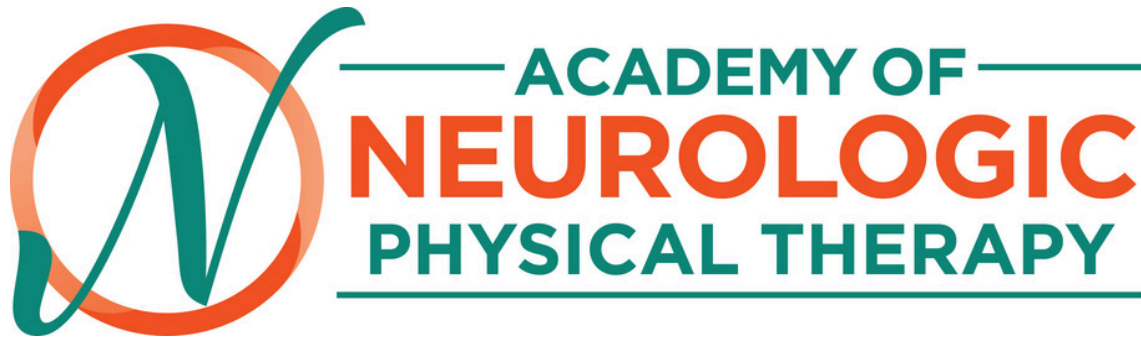
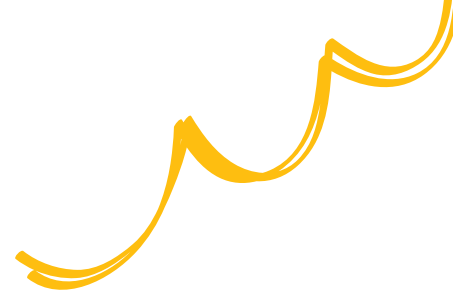

STAY CONNECTED WITH US!



Scan the QR code to follow us,
sign up for our monthly
newsletter, and stay in touch!